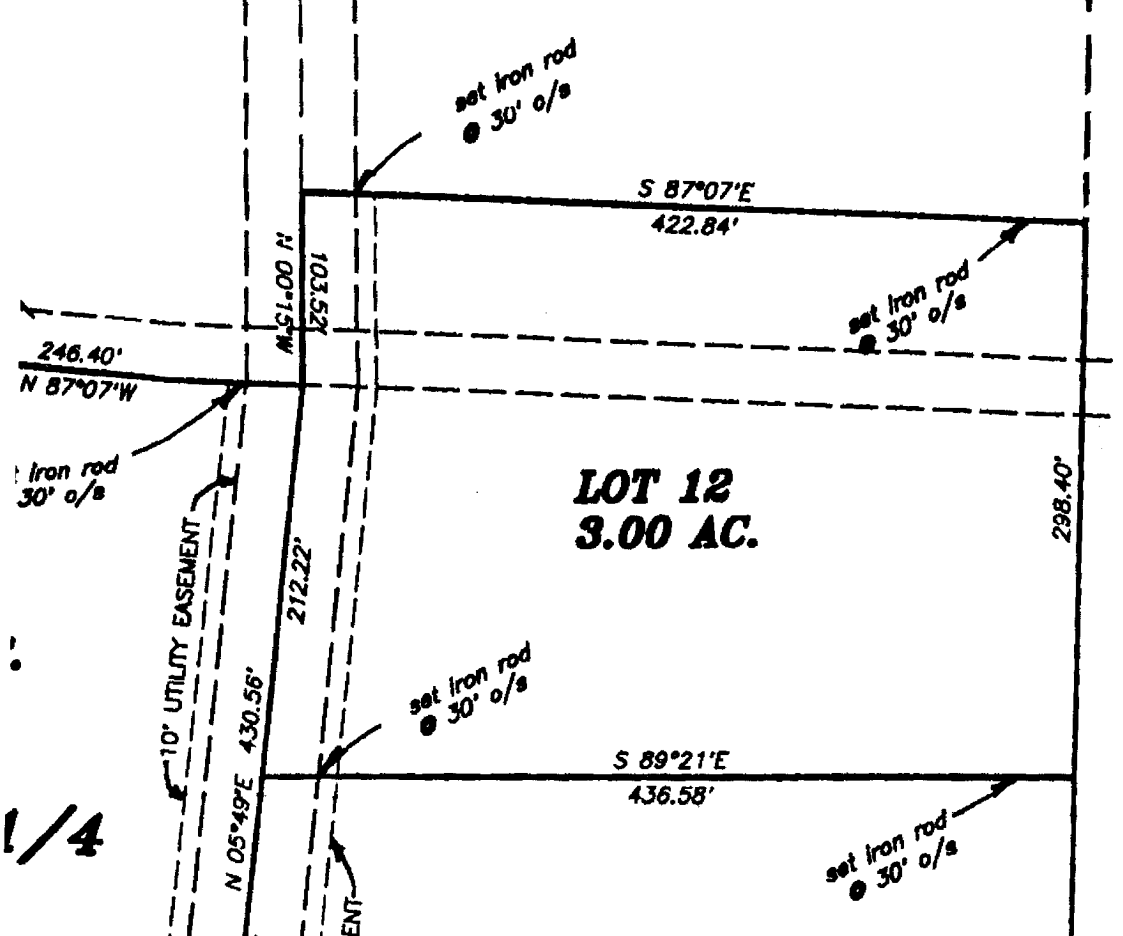
set iron rod
@ 30' o/s
S 87°07'E
422.84'
N 00°15'W
103.52'
set iron rod
@ 30' o/s
246.40'
N 87°07'W
iron rod
30' o/s
LOT 12
3.00 AC.
298.40'
212.22'
10' UTILITY EASEMENT
430.56'
N 05°49'E
set iron rod
@ 30' o/s
S 89°21'E
436.58'
set iron rod
@ 30' o/s
1/4