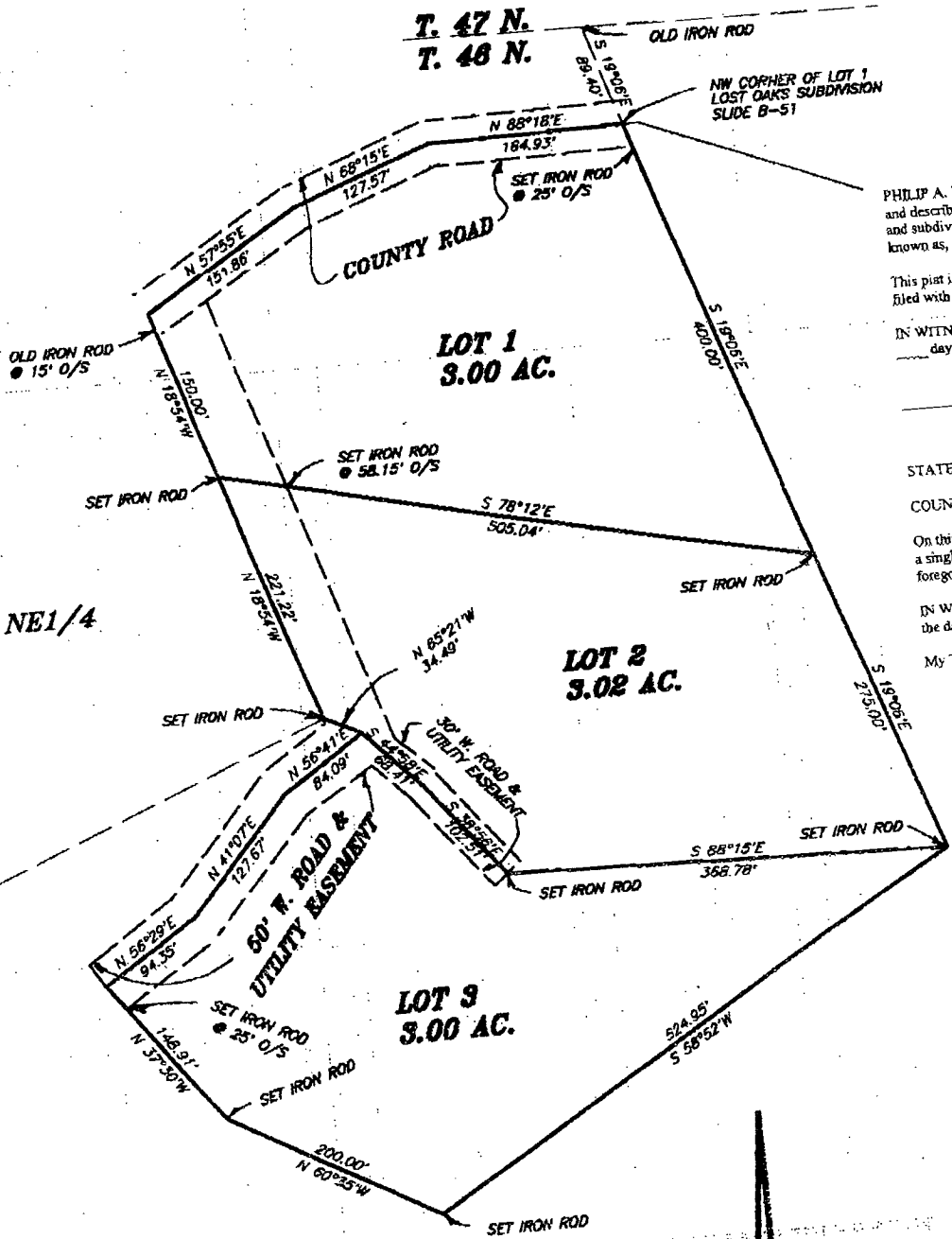

PHILIP A. REID, a sin
and described in the abo
and subdivided in the m
known as, "PICKNEY I

This plat is subject to co
filed with the Record of

IN WITNESS WHERE
____ day of _____

_____
Philip A.

STATE OF MISSOURI

COUNTY OF WARRE

On this ____ day of ___
a single person, who be
foregoing instrument as

IN WITNESS WHERE
the day and year above

My Term Expires: ____